



Tre, Pol & Pen Farm Shop & Restaurant

Open 7 days a week | 9am - 5pm

Visit our website to see events local to you!

trepolandpen.co.uk

01566 706527

trepolpen
 trepolandpen

MOBILE APPOINTMENTS IN THE COMFORT OF YOUR OWN HOME

Launceston Mobile Foot Health Clinic



TREATMENTS INCLUDE

- Nail Cutting
- Hard Skin
- Callus & Corns
- Cracked Heels
- Ingrown Toenails

Appointments - 07963 995830
launceston.clinic@gmx.co.uk



LEZANT PARISH MAGAZINE

ISSUE 164 FEBRUARY 2025



Plough Sunday, with Plough and Sack of Seed to be blessed

EDITORS: Jill Price TEL: 07790946729, Jo Rider TEL: 07976551578

Trudi Pincombe TEL: 07864685533, Bryan Pipe TEL: 07521942630

EMAIL: lezantnews@gmail.com

ADVERTISING and ACCOUNTS: Pam West TEL: 07877337828

EMAIL: Pamela.west75@outlook.com

DISTRIBUTION: Margaret Prole TEL: 01566 782553

EMAIL: prole@btinternet.com

Dear friends and neighbours,

Winter is coming to an end and the first snowdrops are a wonderful reminder of spring. Green shoots are bravely rising from the cold earth, and the picture of the plough and seed on our front cover is a reminder of how we depend on farming, and its interactions with nature and the changing seasons, for our food. We are blessed to live in such a beautiful part of the world, and our patchwork landscape of fields and woods and hedgerows is the result of much blood, sweat and tears over the years. I am so thankful that so many of our farmers take their guardianship of the land seriously.

I have much to be grateful for, not least that we live in a community full of caring and loving people, with so many helping in so many different ways, either individually or through the many organisations, clubs and informal groups, giving generously of their time and talents. Thank you all!

And also thanks to all who either contribute to or distribute this magazine, including the advertisers. Without them there would be no magazine!

Best wishes Jo

DEADLINE FOR ITEMS FOR NEXT ISSUE: 10th February

Please send your contributions by email to lezantnews@gmail.com, no later than 10th February

All contributions and articles printed are done so in good faith and are not necessarily the views of the editor or committee.

Please remember that the Lezant Parish Magazine is an independent publication and the editors and committee are not responsible for the services or professional qualifications provided by the advertisers; readers must satisfy themselves that the advertiser meets their requirements,

Rainfall Figures from Trekenner Farm

November 2024 110mm. December 2024 111mm.

November 2023 225mm. December 2023 174mm

LIST OF ADVERTISERS

PAGE

A J DESIGN (Andy Paton) Chartered Architectural Technician	29
A N JEWELL Painter and Decorator	13
BEN'S BOILER SERVICES	9
CBL STOVE & CHIMNEY SPECIALISTS	28
CL BUILDING SERVICES	7
GF GUBBIN FUNERAL DIRECTORS	8
GLEBE VETERINARY SURGERY	31
GOOD STOVES suppliers, installers and servicing	6
GROUP TRAVEL Coach Hire and Excursions	9
JOHN CLARK Carpentry/Painting/Decorating	27
KIVELLS Estate Agents	28
KBS Kitchen and Bathroom Specialists	15
LAUNCESTON MOBILE FOOT HEALTH CLINIC	36
M J WARREN Builders	17
MELANIE YOUNG Chimney Sweep	31
PHIL AND MARK KNIGHT Garden & Building Services	13
PLUGS ELECTRICAL SERVICES and wet plumbing	30
R MEARS & SONS Chimney Sweeps	32
SALLY ISAAC MOBILE FOOT CARE Foot Care in your own home	15
SHEPHERD'S HUT THERAPY Jo Rider Kinesiologist	32
SOMETHING NICE CATERING (Judith Scott) Catering Service	8
SOUTH WEST HEATING Electric heater installation	29
TREBURLEY GARAGE (R Rowe/R Thomas) Vehicle Repairs	12
TREBURLEY PHYSIO Physiotherapy/Acupuncture	14
TRE POL AND PEN	36
W HALE Plumber	30
WILL WRITERS Service	12

Lezant Parish Magazine is an independent publication, organised and published by a volunteer committee (J Price, J Rider, T Pincombe, B Pipe, P West and M Prole) for the residents of Lezant Parish. It is funded by advertising revenue and distributed free of charge to all households in the Parish.

Printers: Parish Printing, Whitstone, Bude, EX22 6TD

Cutting of footpaths and grass cutting in Lezant Parish 2025. Invitation to tender.

Tenders are invited for **grass cutting** in Lezant Parish in 2025. Cutting is required monthly from April to November inclusive. Please apply to the clerk for a full schedule of areas to be cut.

Tenders are invited for the **cutting of footpaths** in Lezant Parish in 2025. Please tender for both one and two cuts. For two cuts, they will be required in midsummer and in November. Full details can be obtained from the parish clerk.

Tenders should be submitted by Friday 7th February 2025. The tender must also contain a copy of your certificate of public liability insurance.

LEZANT PARISH COUNCILLOR VACANCY

Are you interested in local current affairs? Do you wish to help your community? Could you provide a voice for residents?

Lezant Parish Council currently has one vacancy

Applications are invited from parishioners who wish to be considered for co-option onto the Parish Council. Please send a letter or email to the Clerk **by 5pm on Friday 7th February** stating why you wish to be considered for the role (maximum 250 words). **Co-option will take place at the Parish Council meeting 11th February.**

The term of office will run until the next ordinary elections in May 2025. This position is only open to people that live in the Parish of Lezant or within 3 miles of the boundary and those that work or own land within the Parish.

VOLUNTEERS NEEDED – LEZANT PARISH WAR MEMORIAL PLANTERS

Lezant Parish Council is looking for volunteers to help manage the planters at Lezant War Memorial. Help is required to plant bulbs and generally tidy up the flower beds. All costs would be covered. If you think you could help, please contact the clerk for details. Mrs Sam Inman 01566 784050 or LezantParishClerk@gmail.com.

Lezant Lunch Club at Christmas

Thirty four members of the Lezant Lunch Club were welcomed by Ken Scoble at Trebullett Hall on Wednesday 15th December when a delicious traditional Christmas lunch with fresh vegetables and all the trimmings was enjoyed. . A vegetarian alternative of beetroot fritters was prepared by Mary Synott. The traditional meal was prepared by Marilyn Davey, Ruth Burden, Irene Nash, Diana Anderson, Julie Dinnis and Carolyn Reynolds. Service was provided by Rebecca Gentry, Janet Lyle, Cynthia Jewel, Janet Docherty, Helen Judge, Mary Bridger and Janet Honey.

After coffee, members were entertained by a medley of Christmas songs performed by children from Trekenner School led by their teacher, Shelley Jeffery. A vote of thanks was given by Ann Foster. Before walking back to school the children went to look at the Angel Festival in the Chapel where they could spot the angels they had made.

The Lezant Lunch Club meets on the last Wednesday of each month. The next meal will be held on Wednesday 26th February. The cost to members will be £5 for two courses plus coffee. Please phone Ruth Burden on 01566 782286 to book a place. The January meal is on the 29th.

Royal British Legion Poppy Appeal 2024

Thank you to everyone who donated to the annual poppy appeal for the Royal British Legion.
Also, many thanks to those who had tins in their businesses and the kind people who went door to door collecting.

Trekenner School £13.07
Trekenner £74.87
Treburlay £78.43
Old Treburley £87.36
Tre Pol & Pen £57.56
Larrick £71.80
Lezant £191.10
Rezare £150.54
Springer Spaniel Pub £27.65
Lezant Church Service Collection £59.00
Total £811.38

Thank you all from Philip and Fay Knight

Trekelland Farmhouse

Witch marks – Renovation discoveries

Historical Context:

We purchased the farmhouse along with two ancient barns approximately 3 years ago from a member of the Basire family, who, in turn bought the farmhouse, buildings and surrounding land in 1966. Prior to that, we were told that the Budge family held the farmhouse and land for many generations. We have however established that the Hockin family lived at the farm and farmed the land in 1911. Earlier still, in 1897, a Statement of Return, under the Agricultural Rates Act 1896, detailed the tenant farmer as William Tink, whilst the owner of the farm was C.G. Archer Esq. The total acreage at that time was 171.2 acres. Before the late 19th century there is no clear information as to who owned or farmed the farm, although we understand that it was owned at one stage by the church, and then the Robartes family.

It would be interesting to speculate which of the past owners or tenants had felt sufficiently concerned about the power of witches or evil spirits, that they felt it necessary to install some means of protection within their home.

Witch Marks ‘Virgo Virginum’ and Crescent moon:

Whilst renovating the first-floor room, which had been described as the ‘old Granary’, we began to clear off decades of lime wash from what turned out to be a wall constructed of solid slate stone panels. Each panel was approximately 3 inches thick, 6ft. high and 30 inches wide. Each slate is set into an oak surround. The slate wall runs across the full width of the farmhouse. In the top corner of one panel was a mark VV inverted. It had been carved deeply into the slate. We noticed, in addition, some strange crescent shaped marks on a roof beam, within the same proximity.

Thereafter, we spent some time researching the meanings behind both marks:

VV ‘Virgo Virginum’: According to academic research VV (where one v is joined to a second), is a well-known witch mark in both England and in early colonial USA. It represents the phrase ‘Virgo Virginum’ which means Virgin of Virgins (ie. the Virgin Mary). It was used from the 15th century until as late as the mid-18th century and was often carved into a wall or roof beam to protect the home from evil spirits. The marks were to provide the occupants of the farmhouse with a sanctuary from local, evil spirits, rather than other evil spirits which travelled through the night ‘air’, from place to place.

Lezant Parish Council Notices (Jan 25)

PARISH COUNCIL

HIGHWAYS. The Clerk reports any problems that come to her attention to COR-MAC. Mrs Sam Inman 01566 784050 or LezantParishClerk@gmail.com.

POTHoles, FLY TIPPING ETC. if you have something to report an exact location and photo are useful. Members of the public are also able to report issues directly to Cornwall Council either by calling 0300 1234100 or online at <https://www.cornwall.gov.uk/transport-parking-and-streets/roads-highways-and-pavements/report-a-problem-with-a-road-or-pavement/>

FINDING OUT ABOUT PLANNING IN THE PARISH. Details of all planning applications are placed on parish noticeboards and can be found on the parish website <https://www.lezantparish.org.uk/planning>. All applications, planning decisions and advice of pre-applications will be published in the Lezant Newsletter. (Please note that due to the timings of publication it is possible the deadline for comments may have passed. Up-to-date information on planning can also be found at <https://planning.cornwall.gov.uk/online-applications/>).

PLANNING NOTIFICATIONS

PA24/01389/PREAPP. Pre-application advice converting the Old Shippen for residential use in conjunction with the ownership of Cartha Martha Bungalow e.g. as a residential annex or unit of accommodation for the use by family members. Building west of Cartha Artha Cottage, Rezare

STATUS OF PREVIOUS APPLICATIONS

PA24/02279 APPROVED. Chesters Lodge Trekener. Part retrospective application for the construction of a building to be used for the following: domestic storage and a workshop, to be used incidental to the enjoyment of the dwellinghouse known as Chesters Lodge; the storage of equipment for the maintenance of the land; and a tack room for horses. To also include the change of use of the land and other associated works.

HEDGE TRIMMING

The Parish Council would like to remind residents of their hedge trimming responsibilities regarding roadside hedgebanks adjacent to the highway to ensure safe passage of pedestrians, horse riders and vehicles. It is recommended that November to February is the best time to complete this task so as to cause the least disturbance to wildlife. For further information and advice, please contact Cornwall Council Highways Department on 0300 1234 100

more on page 34

SHEPHERD'S HUT THERAPY



For balanced wellbeing

Jo Rider Kinesiologist Dip KA

East Penrest Farm

Tel: 07976 551578

jmarider@gmail.com

Food sensitivities, stress, pain management and more

Crescent Moon marks: These marks, once carved, were supposed to address the issue of encouraging good health, not only for the farmer and his family but also his livestock. Again, the marks were supposed to be 'offensive' towards evil spirits and thus provided good protection for the home. They were also supposed to improve fertility within the family and farm animals, although the records are somewhat 'vague' as to its level of success. 'Crescent moon' signs have been found in some of the oldest buildings in the UK, making this mark one of the oldest of witch marks.

Graham & Gail Madeley

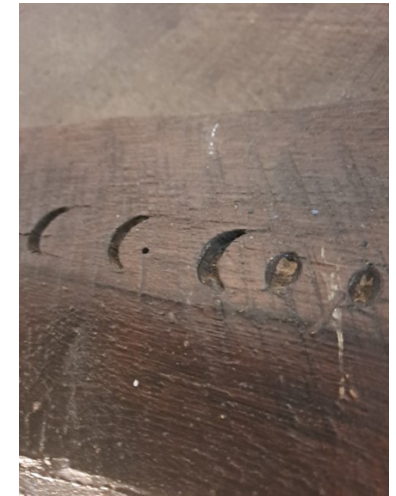

R Mears & Sons Chimney Sweeps & Stove Installation

Established over 30 years

Vac Brush. Full CCTV investigations.

Pots, Cowlings & Bird Protection fitted. Chimneys Lined.

Solid Fuel Appliances, Rayburns, Woodburners,

Stoves, etc serviced. Fully Insured.

Tel: 01840 261221 Tavistock: 01822 664554

Mob: 07737 533392

www.sweepdevon.com

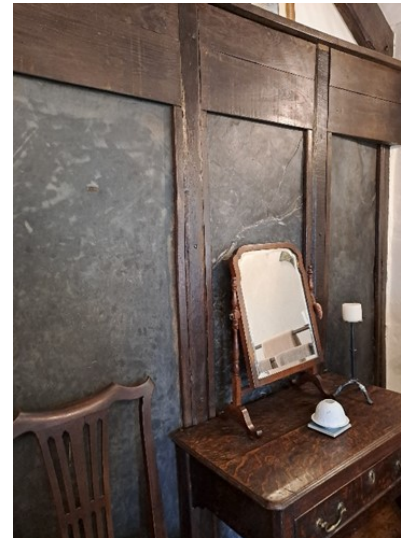



Fully insured and
HETAS certified installers
With our vast knowledge of flue
systems, no job is too small

Covering Launceston, Bude, Tavistock, Holsworthy,
Callington and Surrounding Areas.

No mess, no fuss. We'll thoroughly clean your chimney with our rotary brush and vacuum, providing certification once the job is done.

Chimney Sweep and Service

A thorough sweep from £55
Call or email us today to book yours;
Tel: 01566777388



Melanie Young

Local Chimney Sweep and Vac

Master Sweep Trained

Fully Insured and NVQ Accredited

Tel: 07779 333718

01566 889006

melsweep@hotmail.com



Glebe Veterinary Surgery

Lezant, Launceston, PL15 9PP

RCVS Approved Small Animal Practice

- | | |
|-----------------------------------|---|
| Opening hours: | Emergency Service Available |
| • Monday - Thursday
9am - 5pm | Telephone: 01579 371 295 |
| • Friday - Saturday
9am - 12pm | Email: inbox@glebevets.co.uk |
| | Website: www.glebevets.co.uk |



PLUGS ELECTRICAL SERVICES

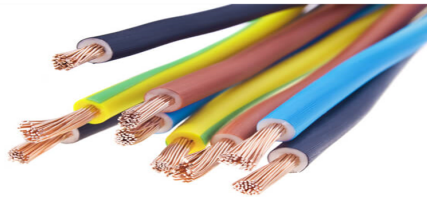

Tom Steel

07768883938

tommyplugs@gmail.com



Any aspects of domestic, commercial and industrial electric work, and wet plumbing

“The complete bathroom installation service”



New bathrooms fitted, floor and wall tiling specialist

General Plumbing including:

- Bathroom makeovers
- Dripping taps and burst pipes
- Pump and cylinder changes
- Radiator upgrades and additions
- Specialist in Leadwork
- No job too small
- No Call out charge

Friendly Service, Quality Work

**NO VAT
City and Guilds Qualified
established 1983**

Call William Hale on

Tel: 01579 362132 Mobile: 07826 699719

PERSONAL, PROFESSIONAL, QUALITY
Plastering, Rendering, Kitchens,
Bathrooms, Lime Render & Plaster,
Painting & Decorating.
FULL PUBLIC LIABILITY INSURANCE

07484398456

www.clbuildingservices.co.uk
mail@clbuildingservices.co.uk

Cornwall Hospice Care
• Mount Edgcombe Hospice • St Julia's Hospice •
Caring for our community

Cornwall Hospice Care is a Cornish charity that provides compassionate, specialised end of life care for patients, their families and carers. Together with our local community, we aim to ensure every day matters to those whose lives we touch.

The Community Services team would like to share the **Free** services which we offer your community;

- Community support in our Neighbourhood Hubs for those with a palliative condition and their loved ones.
- Bereavement support services both 1-1 and group sessions
- Self-help group, guides, newsletters and information

All of our services are **FREE** for everyone to access, no previous connection with to our hospice's needed. Call **01726 829874** for more information, visit our website or scan our QR code.

www.cornwallhospicecare.co.uk/our-care/how-we-support-you/



Something NICE

Catering

Traditional and Creative Catering for all Occasions

Finger and Fork Buffets

Children's Parties

Anniversaries and Funerals

Home made cooked meals for holiday homes

JUDITH SCOTT

West Landue, Lezant, Launceston PL15 9NN
Tel 01566 773523 - Mobile 07980 136708



25 YEAR
GUARANTEE
At the core
of our heating*



Be warm, when you want

*Join 4000 + of our customers across
the south west & say goodbye to
night storage*

**EFFICIENT & CONTROLLABLE
ELECTRIC HEATING**

Find Out More: **01209 714 600**

GF GUBBIN
FUNERAL DIRECTORS

PART OF

DENISE WELLINGTON FUNERAL SERVICES



24 Hour Contact
01566 785340

gfgubbinfuneraldirectors.co.uk
gfgubbin@denisewellingtonfunerals.co.uk

Chartered Architectural Technologist
offering a complete Architectural
Service, including:



- Domestic and Commercial
- Feasibility Studies
- Planning and Building Regulations
- Conversions / Extensions /
New Build / Remodelling
- Adaptions for People with Disabilities
- Barns and Listed Buildings

AJ Design

Andy Paton MCIAT
16 Treburley Close
Treburley
Launceston
PL15 9PG



01579 370567

www.ajdesignonline.co.uk
andy.ajdesign@btinternet.com

CBL STOVES

The Showroom, Unit 5
Red Post, Bude, Cornwall
EX23 9NW

01288 381852
carl@cblstoves.co.uk
www.cblstoves.co.uk



- Stainless Steel twinwall flues
- Chimney Lining
- Iskoern Pumice lining
- Fireplace alterations
- Stove Installations
- Wood, Multifuel, Gas & Electric Traditional & Contemporary Stoves & Fires
- Chimney Rebuilds
- Slate, Granite & Glass Hearths
- Wood & Ceramic beams & surrounds
- Floating Shelves



Kivells Estate Agents & Auctioneers Thinking of selling your property?

- ✓ Local experienced team
- ✓ Established auctioneers & estate agency sales
- ✓ Free market appraisal for sale
- ✓ Your first point of call for professional advice

Contact the Launceston team today for your
FREE market appraisal:



Daniel Stokes
MNAEA
Director



Laura Westcott
MNAEA
Senior Sales Negotiator



William Braunton
Sales
Negotiator



Jessica Smith
Lettings
Manager



Emily Coombe
Trainee Lettings
Administrator



01566 777 777
launceston@kivells.com
2 Broad Street, Launceston, PL15 8AD

BEN'S BOILER SERVICES

SERVICING AND BREAKDOWNS

GAS-OIL-AGA

Landlord Gas Safety Checks

General Plumbing

Fully Insured

15 Years' Experience

Tel: 07930 890699

Email: bboilerservices@outlook.com



Reg No. 577203



Group Travel

Day Trips & Coach Holidays

Enterprise Park, Midway Road, Bodmin, Cornwall PL31 2FQ Tel: 01208 77989

Coach Excursions & Tours 2025

29th March	Stitching & Craft Show, Westpoint
8th April	Geevor Tin Mine & Lands End
6th May	Enys Garden, Bluebells
13th-19th May	Melrose & the Scottish Borders
27th May	Thorpe Park (book early for tickets)
11th June	Marwood Hill Gardens, Barnstaple
24th June	Mount Edgecombe
3rd July	Tiverton Canal Barge Trip
14th-18th July	Visit Chester
29th July	Port Eliot Estate with Kernow Mill
13th August	Plymouth Fireworks Championships

Visit our website for all our excursions & tours.

Call: 01208 77989 for bookings and brochure
website: www.grouptravelcoachhire.co.uk
email: grouptravelcornwall@btconnect.com

Bodmin MOT Centre

01208 77989

Garage Services
MOT Testing Station
Classes 4, 5 & 7
Servicing & Repairs
High Vehicles & Motorhomes
Brake Test & Headlight Alignment
Pre MOT Inspections
Annual & Interim Vehicle Servicing
~
Commercial interim inspections available
including brakes and lights
~
Helping you stay compliant

Bodmin MOT Centre
Enterprise Park, Midway Road,
Bodmin, Cornwall PL31 2FQ

TREBURLEY SOCIAL CLUB

February 2025

- Mondays Warm Welcome Space continues each Monday
- Saturday 8 Quiz - Steve Wild will be setting the questions. £1.50 per person, no more than 4 people to a team please. 8:00pm start
- Saturday 22 Entertainment evening with Phil G. Members £3.00, non members £3.50. 8:00pm start
- Wednesday 26 Bingo evening - eyes down at 8:00pm

March 2025

- Saturday 1 Cornish themed quiz - Maria from LanSENtogether will be setting the questions. £5 per person, which includes a pasty and a cream tea. Pasties are cheese and onion or meat. Please let Cindy know your choice of flavour. 6:00pm start with pasties being served from 6:30pm
- Sunday 2 Continuing the Cornish theme, Andrew Dinner will be entertaining us. This afternoon will include a cream tea at £2 per person. From 2.30pm onwards

“ Warm Welcome Spaces”

Don't forget that the Treburley Club is opening its doors every Monday morning from 9am to midday, offering free tea and coffee and the opportunity to connect with neighbours. It's a wonderful chance to make new friends, share stories, and help reduce feelings of loneliness, bringing a bit of human warmth to our village.



The first talk of 2025 is at 7.00pm at **Eagle House** on Tuesday 11th February when Helen Findlay, Senior scientist, Plymouth Marine Laboratory; Honorary Professor, University of Exeter, UK will be giving us a talk entitled:

"Our ocean's role in climate and combatting climate change"

Helen is a biological oceanographer at Plymouth Marine Laboratory interested in understanding the effects of climate change and ocean acidification on marine ecosystems, and the application of this knowledge to maintain a healthy, sustainable ocean, with a particular focus on the Arctic and North East Atlantic.

JOHN CLARK

CARPENTRY

PAINTING AND DECORATING

GENERAL MAINTENANCE

01579 370758

07775 506235

A Brief History of Plough Sunday

Plough Sunday is thought to be a very ancient festival, abandoned at the Reformation and then revived in the 19th Century. Traditionally it was celebrated on the first Sunday after Epiphany (which falls on 6 January). The next day, known as Plough Monday, marked the return to work after the Twelve Days of Christmas. In the medieval period, there was generally only one plough in each village (often kept in the church). This village plough would have been cleaned and decorated, and then dragged to the church to be blessed; and prayers would have been said for a good harvest before the start of the new season's work. During the service the 'plough light' was paraded ceremonially. This was a candle kept lit in the church throughout the year (but banned by Henry VIII in 1538).

After the blessing, the plough was pulled through the village again, led by a Fool and a boy dressed as a woman called a 'Betsy'. The procession stopped at as many ale houses as possible for revellers to demand drinks. Pennies were also collected from houses along the route as a contribution towards keeping the plough light going in the church throughout the year - though some say this could have been to boost the kitty for ale at a celebration that evening. In a medieval precursor of 'trick or treat' it would appear that anyone not paying a penny was likely to find a furrow cut across their garden by morning! The day ended with a village feast, ale flowed, and the traditional centrepiece was always a large Plough Pudding. In Cornwall it is said that the revelry could involve 'guise dancing' during which the dancers would go into people's houses and turn the furniture upside-down.

Newspaper reports from the 19th Century indicate that these activities sometimes got out of hand. Here is an extract from the Derby Mercury in 1823:

"We have been requested to state, that in consequence of the outrage and disturbance occasioned of late years by Plough Bullocks, arising chiefly from their commencing their perambulations some hours before day light, it is the determination of the inhabitants of several of the parishes in the country who have been accustomed to entertain them, not to afford the slightest bounty or hospitality to such as on the ensuing Plough Monday, or on any future season, may visit them at untimely hours, or who may not conduct themselves in a peaceable and decorous manner."

BUSINESS, FOR SALE AND WANTED ADVERTISEMENTS CAN BE PLACED

Half page: 5 issues £55.75 10 issues £111.50 (£11.15 per issue)

Whole page: 5 issues £83.00 10 issues £166 (£17.50 per issue)

For new advertisers, buy 5 or 10 and get one free so 6 for 5 or 11 for 10.

If less than 5 booked then £12.00 for half page and £19 for whole page per issue

For sale and wanted adverts can be sent to the editor via email to lezant-news@gmail.com and we will try to include them in the newsletter. Cost £1 per 'For Sale' advertisement. No charge for "Free to good home" adverts. Don't forget our "Congratulations" feature is available for local major personal events.

Useful Numbers

Cornwall Councillor: Mr Adrian Parsons

Email; cllr.adrian.parsons@cornwall.gov.uk

01566 782296

Cornwall Council

0300 1234 100

www.cornwall.gov.uk

Cornwall Council Information Service —Launceston Library, Bounsalls Lane, PL15 9AB. Open Tues, Wed, Fri 9.30am-5pm, Sat 10am-1pm

Children at Risk - If you know of a child at risk 0300 123 1116

Hospital – Launceston Community Hospital Main Hospital 01566 765600

MIU 01566 765630

Physiotherapy Outpatients 01566 765616

X-Ray 01566 765629

Dental Emergencies 03330 063300 or 03334 050 290

Parish website—www.lezantparish.org.uk

Police: Email:launceston@devonandcornwall.pnn.police.uk Tel. non emergency: 101

Refuse: Including rubbish, recycling & garden waste collection dates; website www.cornwall.gov.uk

MP for North Cornwall: Ben Maguire ben.maguire.mp@parliament.uk

YOUR COUNCILLORS

Mrs V Hill (Chair) 01566 772786 Mrs I Wood (Vice Chair) 01579 370473

I G Nash 01579 370644 N H Burden 01566 782286

G Holter 01579 371223 S Simmons 01566 782286

T Unwin 07711663229 Mrs J Dinnis 07616 352032

T Minson 07516990715

A Parsons (Cornwall Councillor) 07743446289 or 01566 782296

OUR PARISH CLERK: Mrs Sam Inman 01566 784050

Email lezantparishclerk@gmail.com

T. R. Rowe
TREBURLEY GARAGE

LAUNCESTON, CORNWALL
 TEL: 01579 370348



VEHICLE REPAIRS
 SERVICING
 MOT TESTING
 COMPUTERISED DIAGNOSTICS
 PETROL SALES



VINTAGE & CLASS CARS WELCOME



Celebrating 70 years in business
 1952 - 2022



WILL WRITERS SERVICES

01752 770094/07979 850128

A LOCAL FAMILY FIRM WHO SPEAK IN EASY TO UNDERSTAND LANGUAGE. WE VISIT YOU IN YOUR OWN HOME FOR YOUR CONVENIENCE AND COMFORT.

FULL MEMBERS OF THE SOCIETY OF WILL WRITERS,

QUALIFIED AND INSURED

**WE SPECIALISE IN WILLS -LASTING POWER OF ATTORNEYS-
 PROBATE ADVICE - ESTATE PLANNING
 & PROPERTY PROTECTION TRUSTS.**

SIMPLE WILLS FOR UNDER £245

We normally have your Will drafted within 2 weeks.

www.willwritersservices.co.uk



The weather didn't deter people coming to carol singing on the Green, though this had to relocate to the chapel. It was enjoyed by all who came and Launceston Town Band didn't end up with dripping instruments! The carol service was led by Rev John Haley. The angels decorating the chapel were very appropriate for the singing of carols. John led the Christmas Day service which was well attended; the service included a short video of the Christmas story. The New Year started with a joint service of several chapels, led by Rev. Haley. Rev David Miller, Superintendent minister for the whole of the Launceston area, took the following week's service and the following week was another joint service with the whole of the Launceston Circuit. A Circuit is a bit like a parish-but covers a different area-just to confuse everyone - self included! Or it did me when I moved to Trebulet. *Ann Foster*

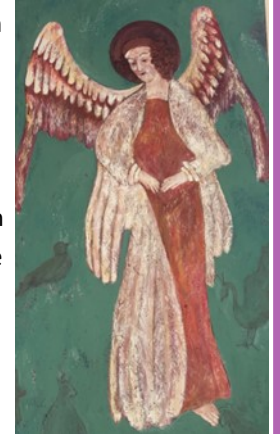

LUNCH at EAST PENREST BARN



James and Jo Rider would like to thank all who helped to make our lunch on January 11th such a great success; those helping on the day, those who donated raffle prizes, those who donated ingredients for soup, and those who came and joined us in our beautiful Barn and provided the excellent company enjoyed by all!

We raised more than £1,100 pounds to help the Launceston Refugee Support Group and Medical Aid for Palestinians. We are feeling overwhelmed by everyone's generosity. MAP has been working with Palestinian communities since the massacre at Sabra & Shatila in 1982, to deliver locally-led health and medical care to those worst affected by conflict, occupation and displacement. The next event at East Penrest will be on Friday September 5th and we will have a Ceilidh Band with a caller

TREBULLETT METHODIST CHURCH

"Wow!" and open mouths was the response from Trekenner School children, when, after singing extremely well at the Lunch Club, they visited the Angel Festival.



With 347 angels (yes three hundred and forty seven!) on display with fairy lights the Trebulet Angel Festival went ahead on the weekend of the storm! With no displays duplicated it was a picture to be seen with various organisations and individual people taking part. These included: an angel cyclist on a bike, by Birds on Bikes women's cycling group, Short Mat bowls provided a tubby angel with a bowl for the body, the W.I., a tree of angels made at their last meeting, an angel advent calendar from the 1960s (no chocolates behind the windows then!), angels climbing Jacobs ladder, knitted ones, crocheted ones, a willow and wet paper angel by Sarah Cole, and many other angels made by groups or individuals-too many people to name individually. The Art Group produced a composite picture which involved all its members in reproducing one large picture. A recycled M&S box was used for the angel made using recycled materials. Two workshops took place-making a willow angel and stencilling an angel, or angels if you were quick. Refreshments were ably catered for in quantity and provision of hot drinks in spite of there being no electricity. Trebulet people are very inventive and do not shy from what seems the impossible! As the weekend was to raise money for SPACE and the storm prevented so many people from coming, it was decided to extend the display and show it again the following weekend. Hence Trekenner school were able to see their angels strung from the chapel ceiling and other groups using the chapel could also see it.

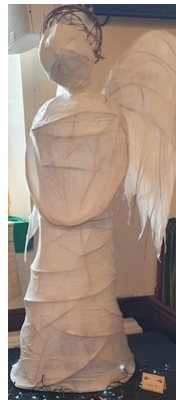

PHIL AND MARK KNIGHT

Gardening - Grass Cutting
Hedge Trimming - Building Work
Painting & Many Other Services

GENERAL GARDENING
AND BUILDING SERVICES

☎ 01579 370993
07837 400400

✉ knightsfield@btinternet.com

📍 Knightsfield House, Lezant
Launceston, Cornwall, PL15 9PP

A.N. JEWELL



Local Painter & Decorator

Over 20 years experience

Clean Professional Service

**For all your interior and exterior paint
and paper finishes**

Free Estimates

Competitive Rates

Telephone: 07597 307544

Email: anjewell71@yahoo.com

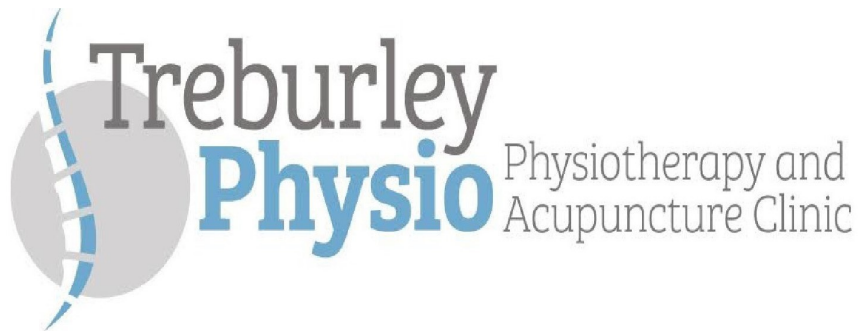

HCPC registered Chartered Physiotherapists offering individual assessment and treatment programmes

Spinal conditions: back/neck pain including sciatica/nerve pain and whiplash

Sports injuries

Sprains & strains

Arthritic joint pain

Pre & post-operative rehab

Biomechanical assessment

Targeted strengthening/rehabilitation programs

Acupuncture

Shockwave therapy: tennis/golfer's elbow, Achilles tendinopathy, plantar fasciitis and more

Electrotherapy including ultrasound

Kinesio-taping

Manual therapy including joint and soft tissue mobilisations, myofascial release

Onward referral to specialist consultants if required

For further information e-mail

enquiries@treburleyphysio.co.uk

Call us on 07731313394 or visit the website

www.treburleyphysio.co.uk

NEWS FROM ST BRIOCHUS, LEZANT



Christmas was celebrated at St Briochus with a most enjoyable Carol Service followed by mulled wine and mince pies and a Communion Crib Service on Christmas Eve. The children, staff, parents and families of Trekenner School joined us for their wonderful Christingle Service with our Rector, the Reverend Sean Clancy. They performed a wonderful selection of poetry and songs.



Following Epiphany, on the 12th January, St Briochus held Plough Sunday, a day to bless the land and the plough, celebrating the work of the farming community.



The next **Coffee Morning and Cake Sale** will be held on Saturday 08 February at 10.30am in the Church Room, Lezant

*If you have any queries or require further assistance, please ring -
 Churchwarden: James Rider 01579 370186
 Secretary: Bridget Pentreath 07802 177803

Bonney's Cottage, Lower Trebulet, For Sale



We're selling our lovely, detached cottage after (almost) ten happy years. It is a perfectly formed Cornish cottage, and we would love to sell it to someone with a local connection, and certainly to someone who would like to live in it full time. It is a three-bedroom (all doubles) house – with the one downstairs currently set up as an office. We're at the bottom of the hill in Lower Trebulet, Lezant. It's got a stable door, an oil powered Rayburn/central heating, slate and wooden flooring, and a lovely wood burning stove. Some of the cottage dates back more than 250 years, with appropriate additions added over time. We have two gardens, one in front of the house, and a second lovely space just up the hill, with a garage and woodstore. We have loved living here, it's such a quiet, special place with walks from the house in woods, or fields or along the river. If you're interested or would like more information, please do get in touch with Mary on 01566 786772 or email mary.synott@gmail.com It's been valued around £325,000 but we're very open to

LEZANT FLOWER & GARDEN GROUP

The AGM is on Wednesday 19th February

at

Home Park, Trebulet.

New members are welcome.

Telephone Julie Dinnis 07919 352032

Kitchen & Bathroom Specialists
Supply Only
Installation Service
Bespoke Design Service
01566 779791 07846 025506 Richard@kbslaunceston.co.uk

KBS
LTD

Sally Isaac Mobile Foot Care

Sally Isaac S.A.C. Dip. FHP

Providing gentle and professional
foot care in the comfort
of your own home

*If you suffer discomfort from corns, callus,
ingrown toenails, cracked heels, thickened nails etc.
or just have difficulty cutting your toenails
give me a call*

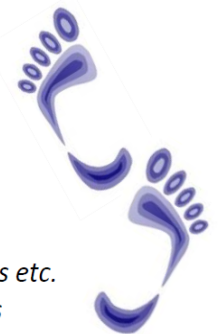

Telephone Sally
07961 076 168

Trebulllett Methodist Church February 2025

Sunday 2nd 11am Morning Service with Pauline Smith
Sunday 9th 11am Morning Service with Peter Bloye
Sunday 16th 11am Morning Service with Maryanne Parsons
Sunday 23rd 11am Communion Service with Rev John Haley
For more information please contact Jan Howells on 01566 782289

SERVICES AT ST BRIOCHUS February 2025

Sunday 2nd 11am Holy Communion (BCP)
Sunday 9th 11am Service of the Word
Sunday 16th 11am Morning Prayer
Sunday 23rd 11am Eucharist

If you require any further information or need any other help, please do not hesitate to ring -
Churchwarden: James Rider 01579 370186
Secretary: Bridget Pentreath 07802 177803

Lezant Patchwork & Craft Group

is meeting every Tuesday in Trebulett Hall at 2.30pm
New Members are very welcome.



Telephone 01566 782556

Lezant Women’s Institute

Our next meeting is on February 12th at 2pm, when John Ellacott is speaking on “**Images of Launceston**”.

The guest fee is £4 to include light refreshments. The meetings are held in Trebulett Hall.

If you are interested in joining us, we offer two meetings free of charge so that you can decide whether the WI is for you.

For further information, please contact Cynthia 01579 370182 or email lezantwi@gmail.com.

On January 8th Malcolm Wright gave us a fascinating in depth talk about the late 18th and 19th century explorers who had searched indefatigably but mostly unsuccessfully for the source of the Nile. He covered early explorations of the other great rivers of Africa, the Zambesi, the Niger and the Congo, using slides to show us contemporaneous maps of Africa and showing paintings of the earlier explorers and—as time went by—early photographs. He included the famous meeting between David Livingstone and Henry Stanley, but shattered our illusions by saying that the words “Dr Livingstone I presume” were a later fabrication.

These European explorers displayed amazing fortitude and determination as they endured many hardships, including illnesses such as sleeping sickness and malaria, impossibly difficult terrain, wild animals and violence from native tribes. The Tsetse flies also killed their horses. Most of these early expeditions were undertaken with the aim of finding trading routes across Africa for the promotion of commerce.

The source was eventually deemed as being in Uganda’s Lake Victoria, but, as Malcolm pointed out, can that actually be considered the case? What about all the rivers which flow into Lake Victoria itself?

After a cup of tea we drew the curtains to find it was snowing heavily. We closed the meeting early to enable members to drive back safely.

PARISH TAXI SCHEME—FOR RESIDENTS OF LEZANT PARISH ONLY

If you are a resident of Lezant Parish, you can claim a subsidy for any taxi journey using Launceston Taxis. (Please note: the taxi cannot be used on a regular basis for commuting between home and work, nor as a school-run vehicle.)

From 01 December 2024 the subsidy will be increased to £7 per single journey (you can also claim £7 for the return journey, if applicable). Please note this increase will be for a limited time only in order to use up reserves - once the grant is exhausted the subsidy will be lowered. Please check the magazine for any updates or contact the clerk. To take advantage of the scheme the taxi must be pre-booked through Launceston Taxis on 07340 813434. The taxi driver will have a form that he will complete. You sign the form and pay the reduced rate to the driver. Please note that the single fares quoted below are for guidance only, and may differ depending on where you are being picked up/ dropped off:

Lezant £17.00	Subsidy £7.00	You pay £10.00
Rezare £18.50		You pay £11.50
Trebullett £18		You pay £11
Treburley £18		You pay £11
Tregada £17.00		You pay £10.00
Trekenner £18.00		You pay £11.
Trekelland £17.00		You pay £10.00

The Parish Council would encourage all residents to use the taxi whenever possible although it is appreciated that a taxi is not always available. Pre-booking the day before can sometimes help.



M.J.WARREN

BUILDERS & DECORATORS

PROPERTY MAINTAINANCE

SPRINGFIELD, LEZANT PL15 9PP

ALL ASPECTS OF INTERIOR AND EXTERIOR DECORATING

KITCHEN AND BATHROOM INSTALLATION

GENERAL BUILDING WORK

ESTABLISHED OVER 30 YEARS

FOR A PROFESSIONAL RELIABLE SERVICE

Please call Michael on 07956 508850

mjwarren711@btinternet.com

Tre, Pol & Pen

Farming Fun Day

Saturday 15th February 11am-4pm

This is a **FREE** entry, family-focused day, with the animals and machinery that live on TPP Farm. Come meet, interact, and get pics with everything at your own pace. Suitable for all ages (Children under 16 must be accompanied by an adult at all times).



Kick off half term with farming-based fun for all the family!

WHAT'S ON IN FEBRUARY

Mon 3 rd	Warm Welcome	Treburley Social Club	9am-12 noon
	Short Mat Bowls	Trebulet Hall	7pm
Tues 4 th	Holy Habits	Trebulet Hall	2.15pm
	Patchwork & Craft	Trebulet Hall	2.30pm
Wed 5 th	Coffee Morning	Trebulet Hall	10.30am
Thurs 6 th	Mobile Library	Monks Hill, Treburley	3.25-3.45pm
Sat 8 th	Coffee Morning	Lezant Church Room	10.30am
	Quiz with Steve Wild	Treburley Social Club	8pm
Mon 10 th	Warm Welcome	Treburley Social Club	9am-12 noon
	Short Mat Bowls	Trebulet Hall	7pm
Tues 11 th	Holy Habits	Trebulet Hall	2.15pm
	Patchwork & Craft	Trebulet Hall	2.30pm
	Parish Council	Trebulet Hall	7.30pm
Weds 12 th	WI	Trebulet Hall	2pm
Sat 15 th	Farming Fun Day	Tre Pol & Pen	11am-4pm
Mon 17 th	Warm Welcome	Treburley Social Club	9am-12 noon
	Short Mat Bowls	Trebulet Hall	7pm
Tues 18 th	Patchwork & Craft	Trebulet Hall	2.30pm
Wed 19 th	Flower & Garden Group AGM	Home Park, Trebulet	2pm
Sat 22 nd	Entertainment with Phil G	Treburley Social Club	8pm
Mon 24 th	Warm Welcome	Treburley Social Club	9am-12 noon
	Short Mat Bowls	Trebulet Hall	7pm
Tues 25 th	Patchwork & Craft	Trebulet Hall	2.30pm
Weds 26 th	Lezant Lunch Club	Trebulet Hall	12.30pm
	Monthly Bingo	Treburley Social Club	Eyes down 8pm
Sat March 1 st	Cornish themed Quiz	Treburley Social Club see page 10	6pm
March 2 nd	Entertainment with Andrew Dinner	Treburley Social Club see page 10	From 2.30pm

Local Information—clubs and activities

Lezant Flower and Garden	3rd Wednesday, Call for venue and time	07919 352032
Launceston Area Art Group	Thursdays—Trebulet Hall Phone for details.	01579 363579
Lezant Bellringers	Practice Night Wednesdays Lezant Church	01579 370993
Lezant Church Cake Sale	2 nd Saturday Church Room 10.30-12 noon.	01579 370681
Lezant Horticultural Society	Philip Knight Chairman	01579 370993
Lezant Parish Archive Grp	Meetings as advertised in this magazine	01579 370370
Lunch Club	Last Wednesday 12 noon Trebulet Hall	01566 782286 Ruth Burden
Parish Council	2nd Tuesday. Trebulet Hall 7.30pm	Clerk: 01566 784050
Patchwork & Craft Group	Tuesdays 2.30pm Trebulet Hall	01566 782556
The Sew and Sews	Alternate Mondays 10.30am at Penmarech, Trebulet	01566 782282
Short Mat Bowls	Every Monday 7.00pm-9pm Trebulet Hall	01566 782282
Tots and Tea	Alternate Mondays—Trebulet Hall 10.30-12	01566 782223
Trebulet Coffee Morning	1 st Wednesday Trebulet Hall 10.30-12 noon. Every month except for quarterly charity coffee mornings March, June, Sept, Dec. on Saturdays.	01566 782286
Treburley Social Club	Daily 7.30pm-11.00 pm Fridays only 6.30pm-11.30pm	01579 370889
Trekener School FOTS	Chair: Kirsty Wenden kwendend1977@aol.com	
Women's Institute	2 nd Wednesday 2pm Trebulet Hall	Cynthia 01579 370182
Worship	Bridget Pentreath	07802177803
St Briochus Lezant	James Rider	01579 370186
	Rev John Haley	01822 833634
Trebulet Methodist Church	johnhaley@lamc.org.uk	